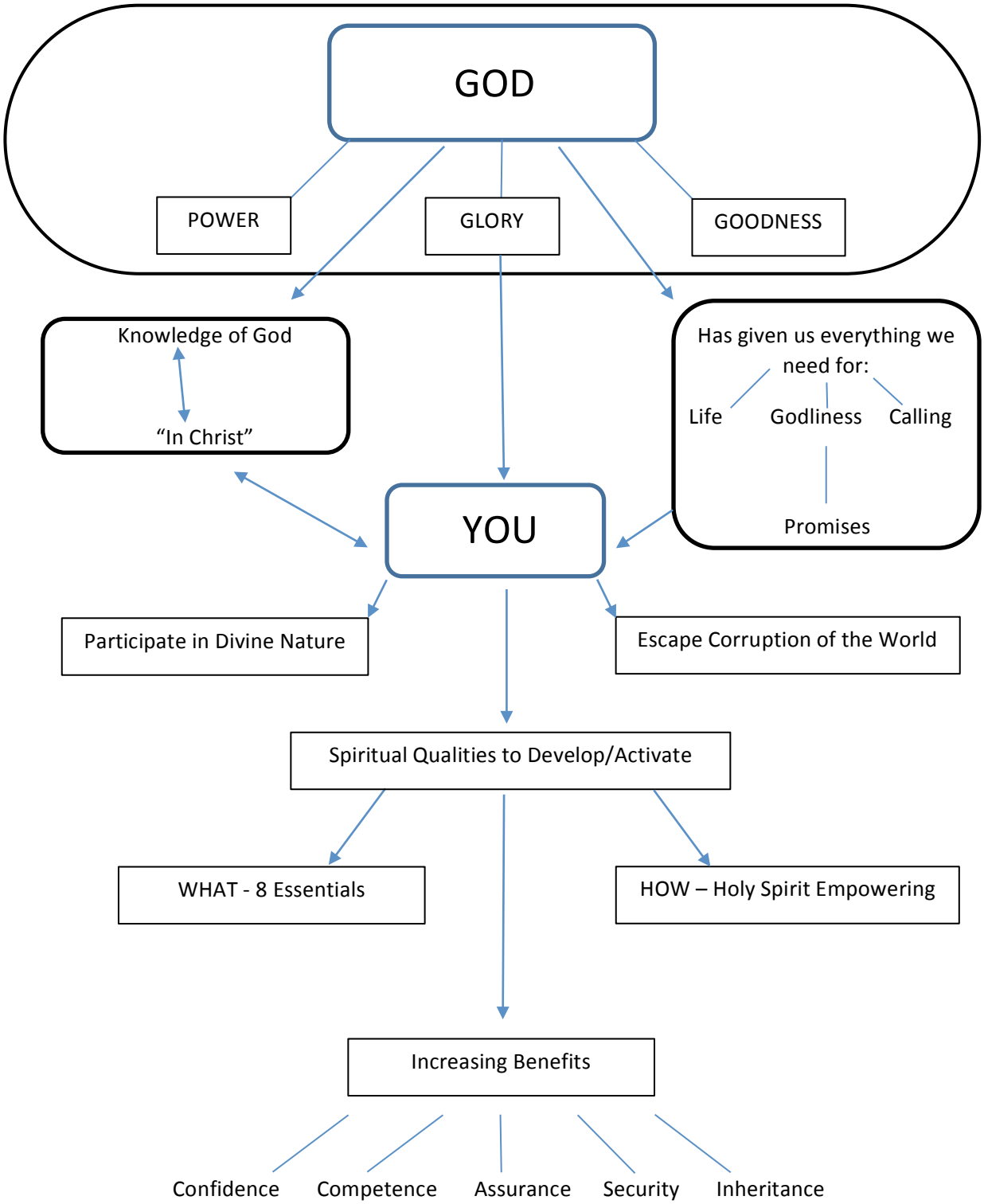
GOD
POWER
GLORY
GOODNESS
Knowledge of God
"In Christ"
Has given us everything we need for:
Life
Godliness
Calling
Promises
YOU
Participate in Divine Nature
Escape Corruption of the World
Spiritual Qualities to Develop/Activate
WHAT - 8 Essentials
HOW – Holy Spirit Empowering
Increasing Benefits
Confidence
Competence
Assurance
Security
Inheritance